

PROPOSED BUILDING AT DOOR NO. 20 & 21,  
 RAILWAY COLONY, SECOND STREET,  
 VADAGARAM, MADRAS 29 FOR PANIMALAR  
 POLYTECHNIC.  
 T.S. NO. 12, 14/1, 14/2.  
 BLOCK NO. 10.  
 VILLAGE NAME: VADAGARAM  
 CORPORATION DIVISION NO. 73.

Revised Plan  
 Dt. 21.3  
 MMDA No. 12/14/2  
 G.No. 12/14/2  
 A.P. No. 12/14/2  
 U.P. 12

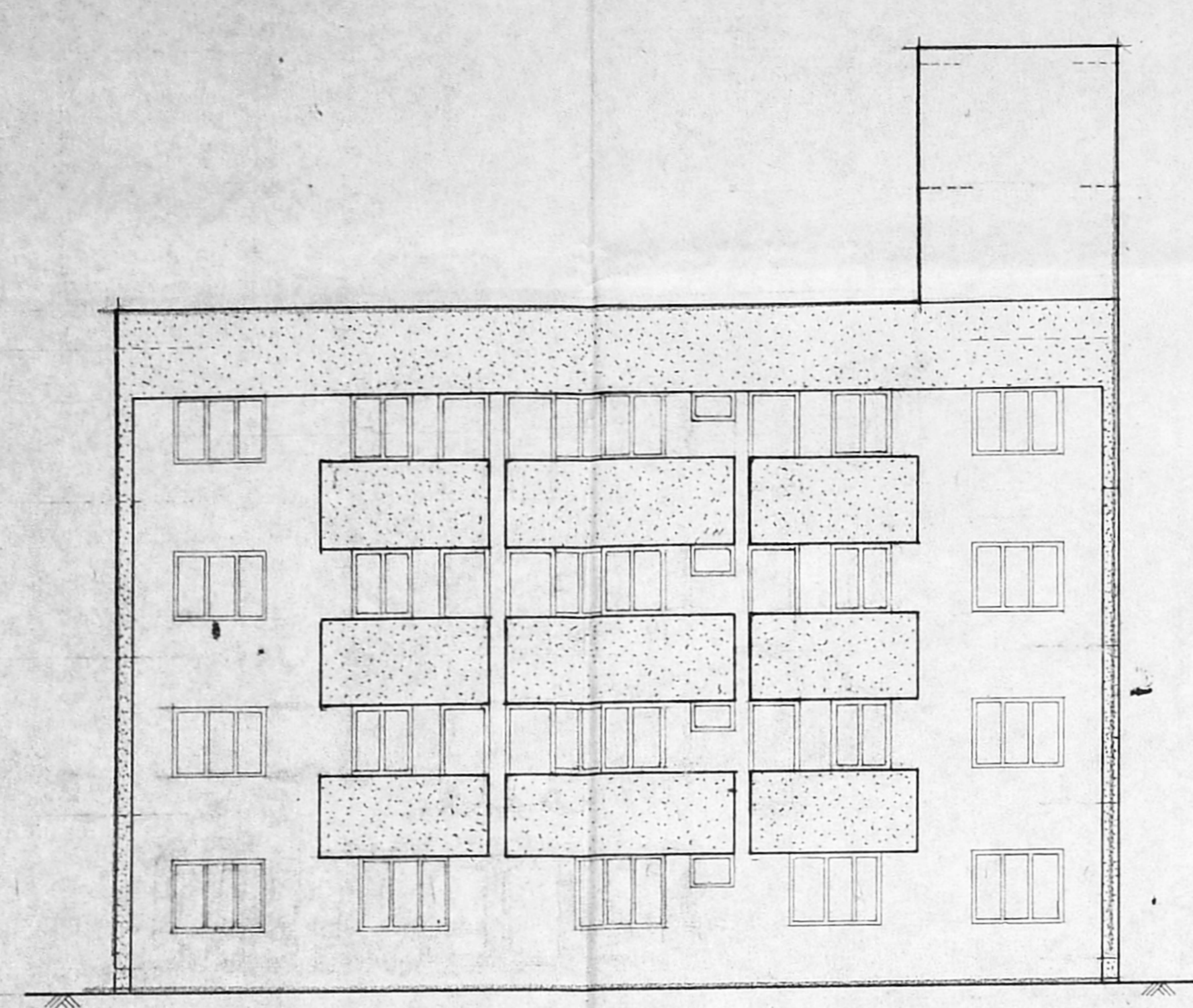

ELEVATION

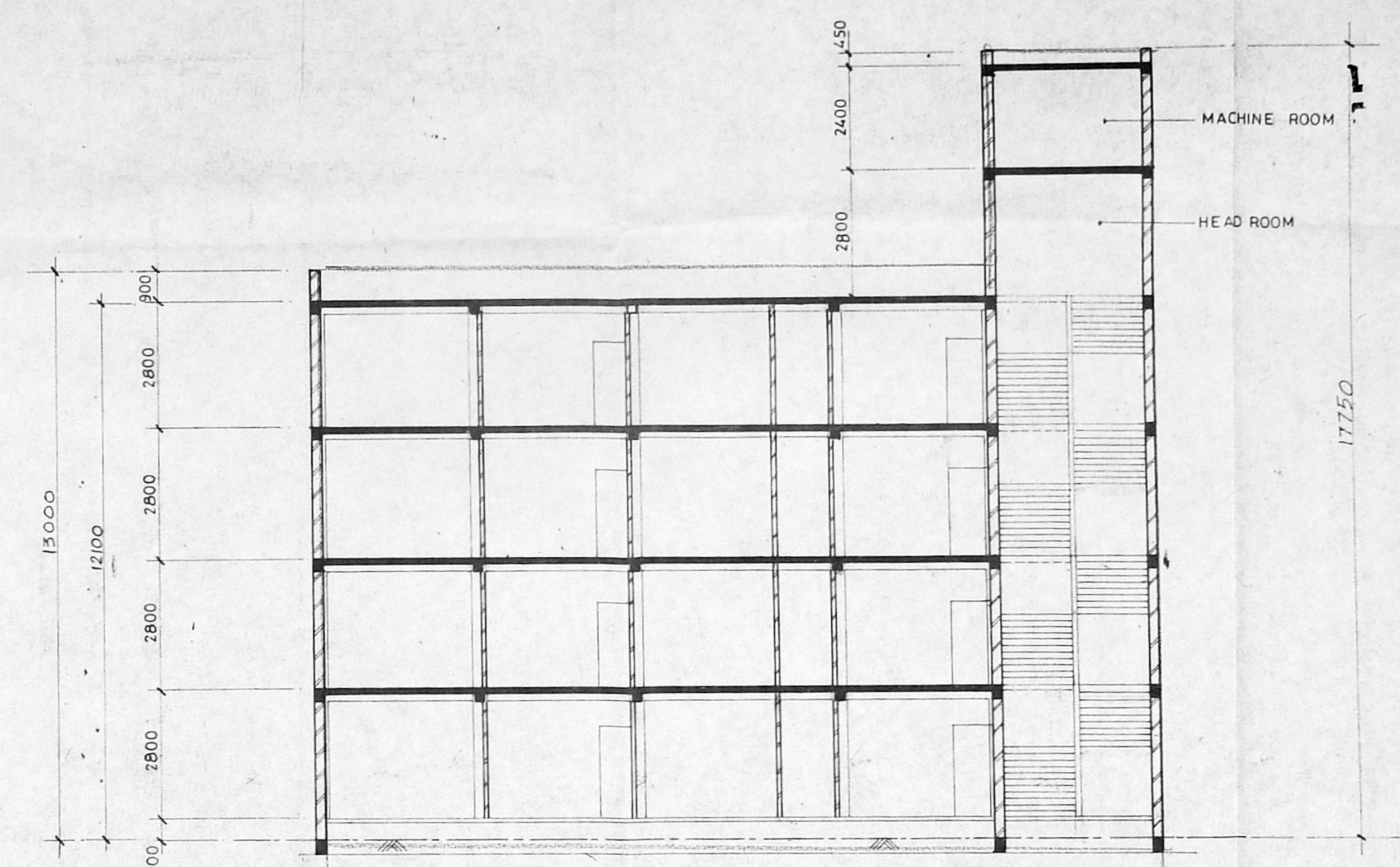

SECTION - A-A

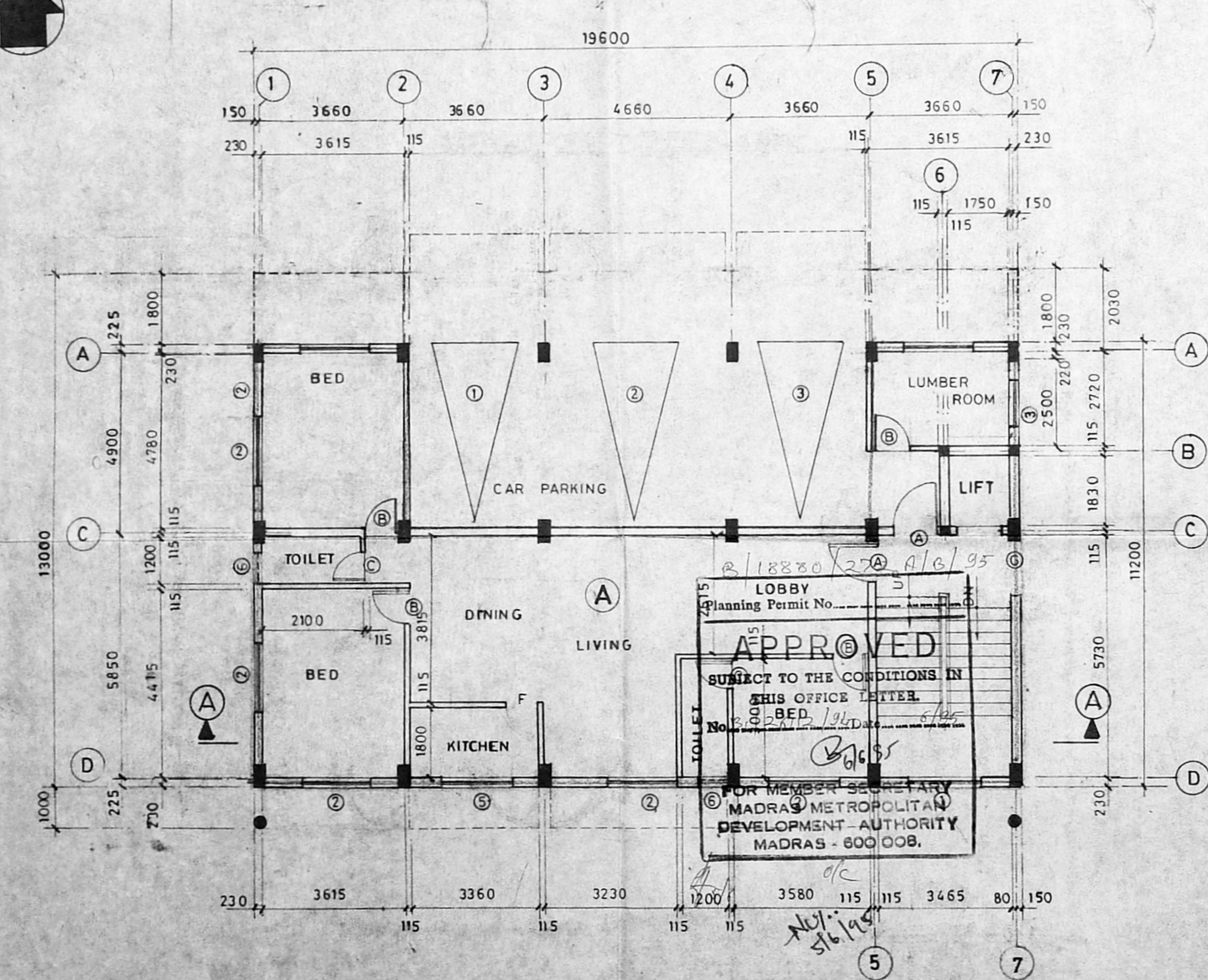

GROUND FLOOR PLAN

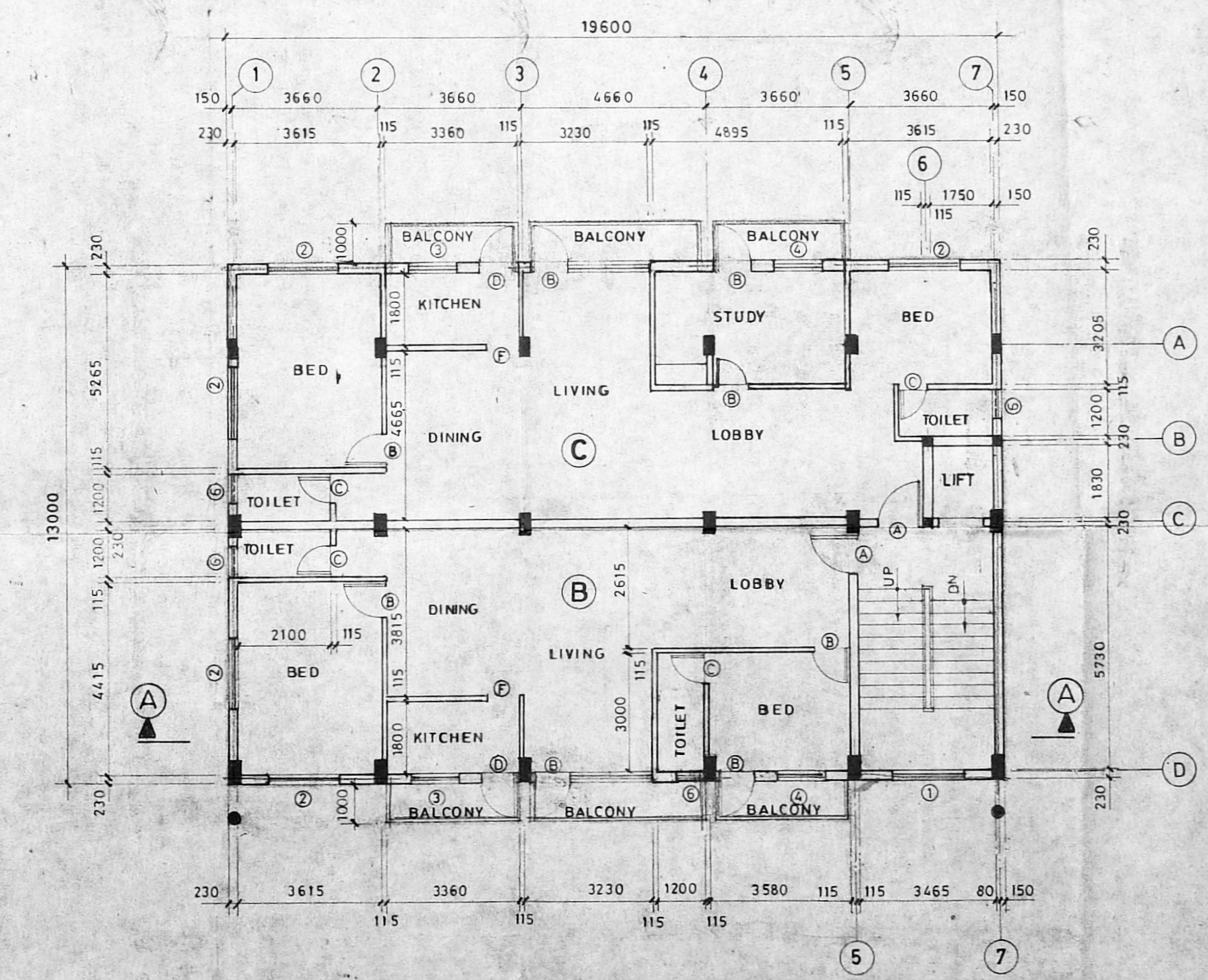

FIRST FLOOR PLAN & SECOND FLOOR PLAN

SCHEDULE OF JOINERY			
SL NO	OPENING SIZE		TYPE
	WIDTH	HEIGHT	
A	1000	2000	FLUSH DOOR
B	900	2100	FLUSH DOOR
C	750	2100	FLUSH DOOR
D	830	2100	FLUSH DOOR
E	3230	2100	FRENCH DOOR
F	900	2100	OPENING
G	2400	2400	OPENING
H	1800	1500	JALY
I	1800	1350	WINDOW
J	1200	1200	WINDOW
K	1500	1350	WINDOW
L	2400	1200	WINDOW
M	900	750	VENTILATOR

NOTES:  
 1. ALL DIMENSIONS ARE IN MILLIMETRES.  
 2. ONLY WRITTEN DIMENSIONS SHALL BE FOLLOWED.

COLOUR REFERENCE:  
 PROPOSED WORK: [Solid line]  
 ROAD: [Dashed line]  
 EXISTING WORK: [Dotted line]  
 SEWER LINE: [Line with 'S']  
 BOUNDARY LINE: [Line with 'B']

TITLE: GROUND, 1<sup>st</sup> & 2<sup>nd</sup> FLOOR PLAN, FRONT ELEVATION & SECTION DETAILS.

DRN. BY: MS DATE: REV. NO: 0  
 SCALE: 1:100 DRG. NO: 94 04/MMDA/PMP/A1-01  
 OWNER: [Signature]  
 Secretary & Correspondence for Panimalar Polytechnic

LICENSED SURVEYOR:  
 [Signature]  
 R. BALASUBRAMANIAN,  
 BE (CIVIL) P. DEPT. T & CP,  
 LICENSED SURVEYOR,  
 Class I (Regd. No. 435, 88-89)  
 Corporation of Madras,  
 93, Poonamallee High road,  
 OPP. TO NEHRU PARK, MADRAS. 84.

PROPOSED BUILDING AT DOOR NO 20 & 21, RAILWAY COLONY, SECOND STREET, VADAGARAM, MADRAS 29. FOR PANIMALAR POLYTECHNIC.

T.S. NO: 12, 14/1, 14/2. VILLAGE NAME: VADAGARAM  
 BLOCK NO: 10. MMDA (B)/PP NO. 1  
 CORPORATION DIVISION NO. 70. P.L. 26112/14

Revised Plan 23.3.95  
 SPECIFICATIONS

FOUNDATION: IN CO. PCC TO SAND FILLING PCC 1:4:8  
 FLOORING: MOSAIC FLOORING OF PCC 1:4:8  
 SUPER STRUCTURE: FIRST CLASS BRICK WORK IN CM 1:5 IN GROUND FLOOR & 1:6 IN FIRST FLOOR.  
 RCC LINTELS  
 SUNSHADES SLABS: IN RCC P.C.C. 1:4:8  
 WOOD WORKS: DOORS, WINDOWS, VENTILATORS ARE ALL 21 SW  
 PLASTERING: 12mm TK IN CM 1:4 ON BOTH SIDES  
 FINISHING: CEMENT PAINT OF PLASTERED SURFACE  
 WEATHERING COURSE: PRESSED TILES IN CM 1:4 OF BRICK JELLY IN LIME CONCRETE LAID TO SLOPE.

AREA STATEMENT

GROUND FLOOR BUILT UP AREA	145.31 sq m
FIRST FLOOR BUILT UP AREA	276.96 sq m
SECOND FLOOR BUILT UP AREA	276.96 sq m
THIRD FLOOR BUILT UP AREA	195.55 sq m
TOTAL BUILT UP AREA	894.88 sq m
TOTAL PLOT AREA	611.25 sq m. or sq ft.
F.S.I	1.46

NOTES

ALL THE DIMENSIONS ARE IN MILLIMETERS  
 ONLY WRITTEN DIMENSIONS SHALL BE FOLLOWED

COLOUR REFERENCE

PROPOSED WORK	—
ROAD	—
EXISTING WORK	—
SEWER LINE	—S—S—
BOUNDARY LINE	—

TITLE

THIRD FLOOR PLAN TERRACE  
 FLOOR PLAN SITE PLAN &  
 TOPO PLAN

DRN BY	DATE	REV No. 0
SCALE 1:100	DRG. No. 9404/MMDA/PMP/A1-02	

OWNER

*[Signature]*  
 Secretary & Correspondence for Panimalar Polytechnic

LICENSED SURVEYOR

*[Signature]*  
**R. BALASUBRAMANIAN**  
 (REGD.) R.O.P. & C.P.  
 LICENSED SURVEYOR,  
 Class I Regd. No. 235, 88, 89,  
 Corporation of Madras  
 83, Poonamallee High Road,  
 OPP. TO NEHRU PARK, MADRAS 60

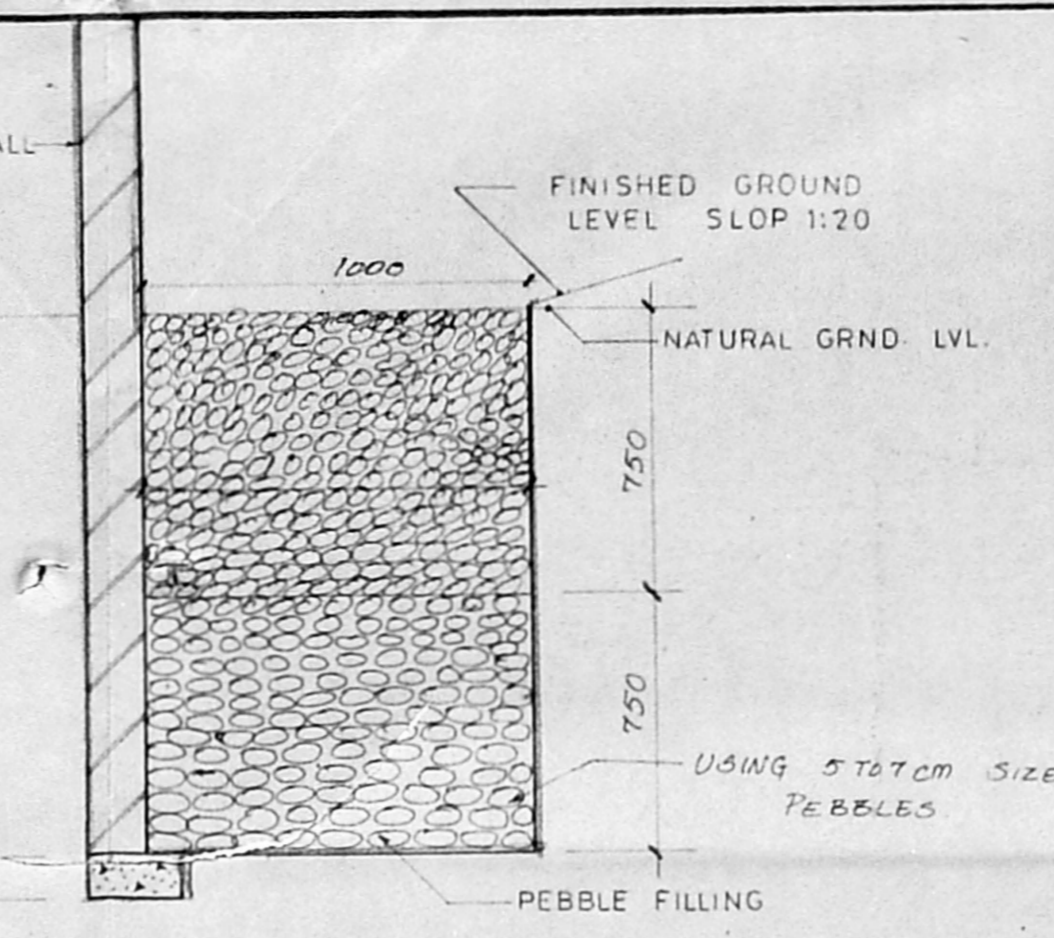
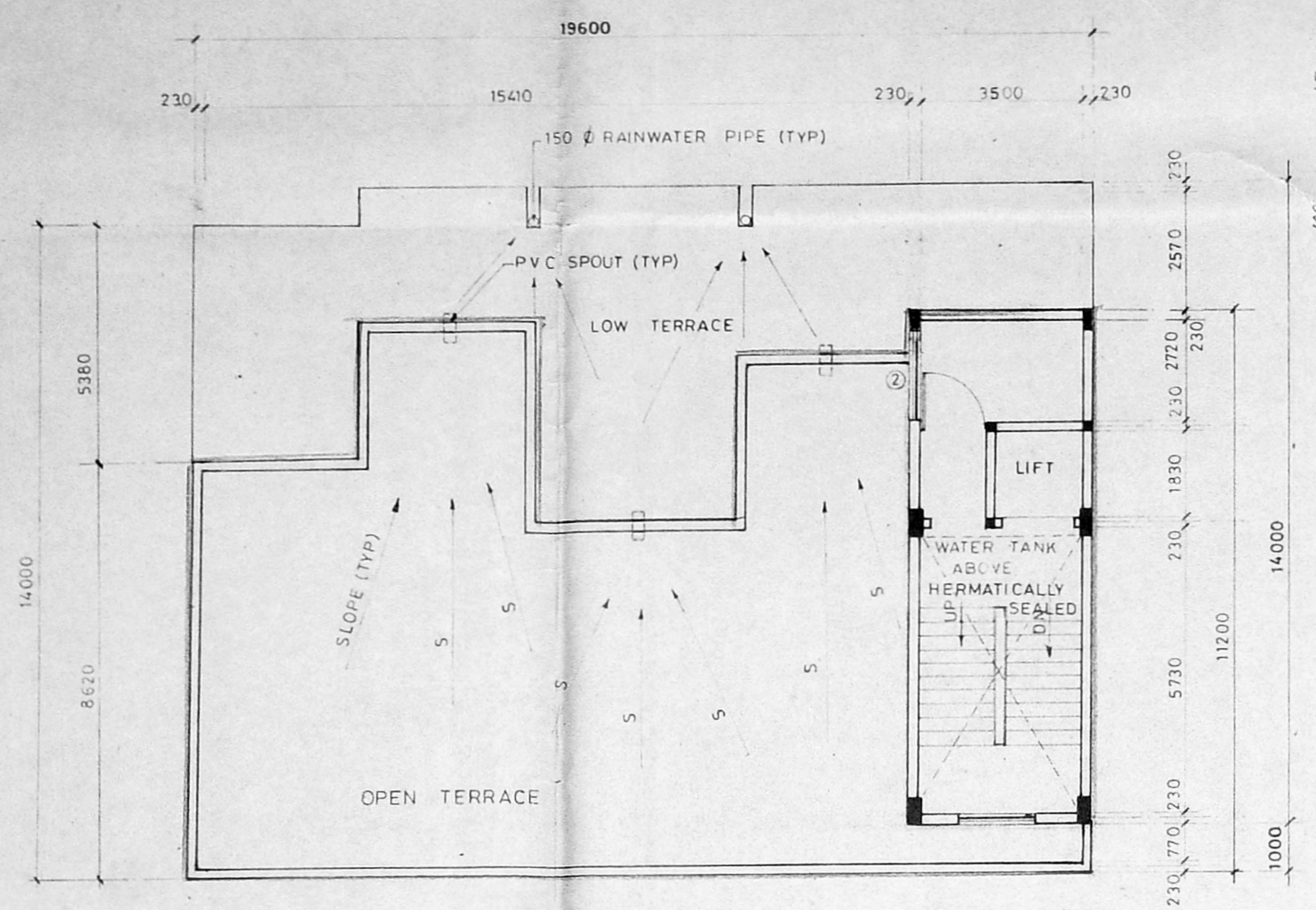

TYP. DETAIL FOR CONSERVATION OF RAINWATER

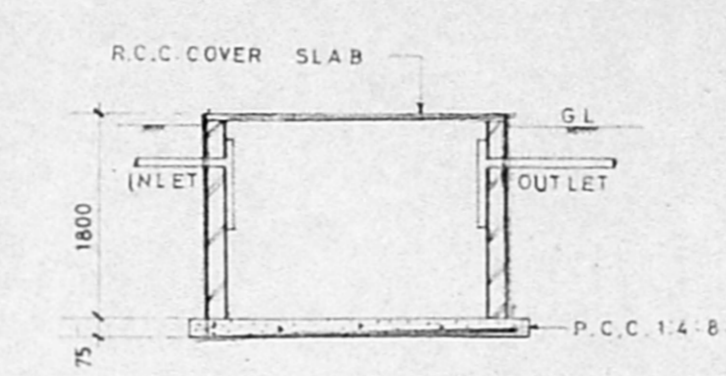

UNDER GROUND SUMP SECTION

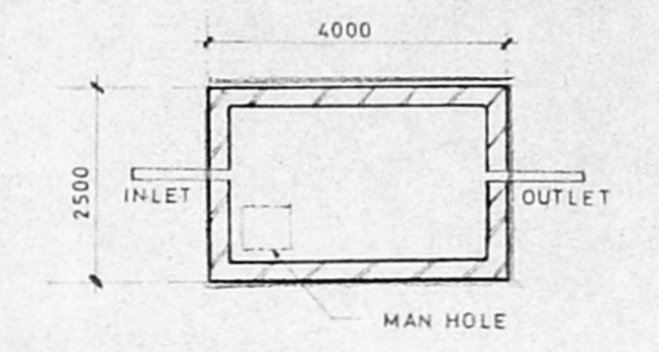

UNDER GROUND SUMP PLAN

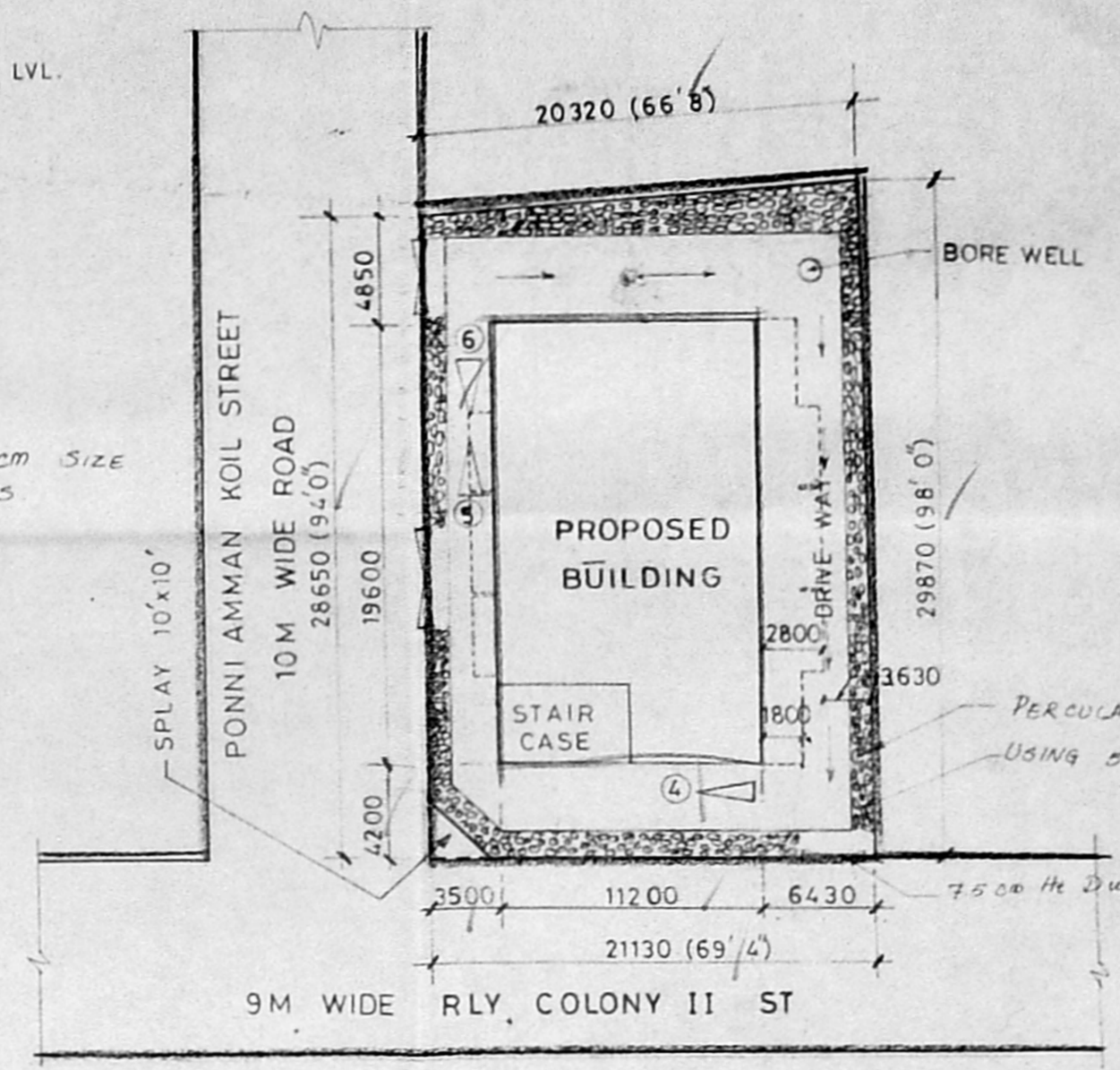

SITE PLAN

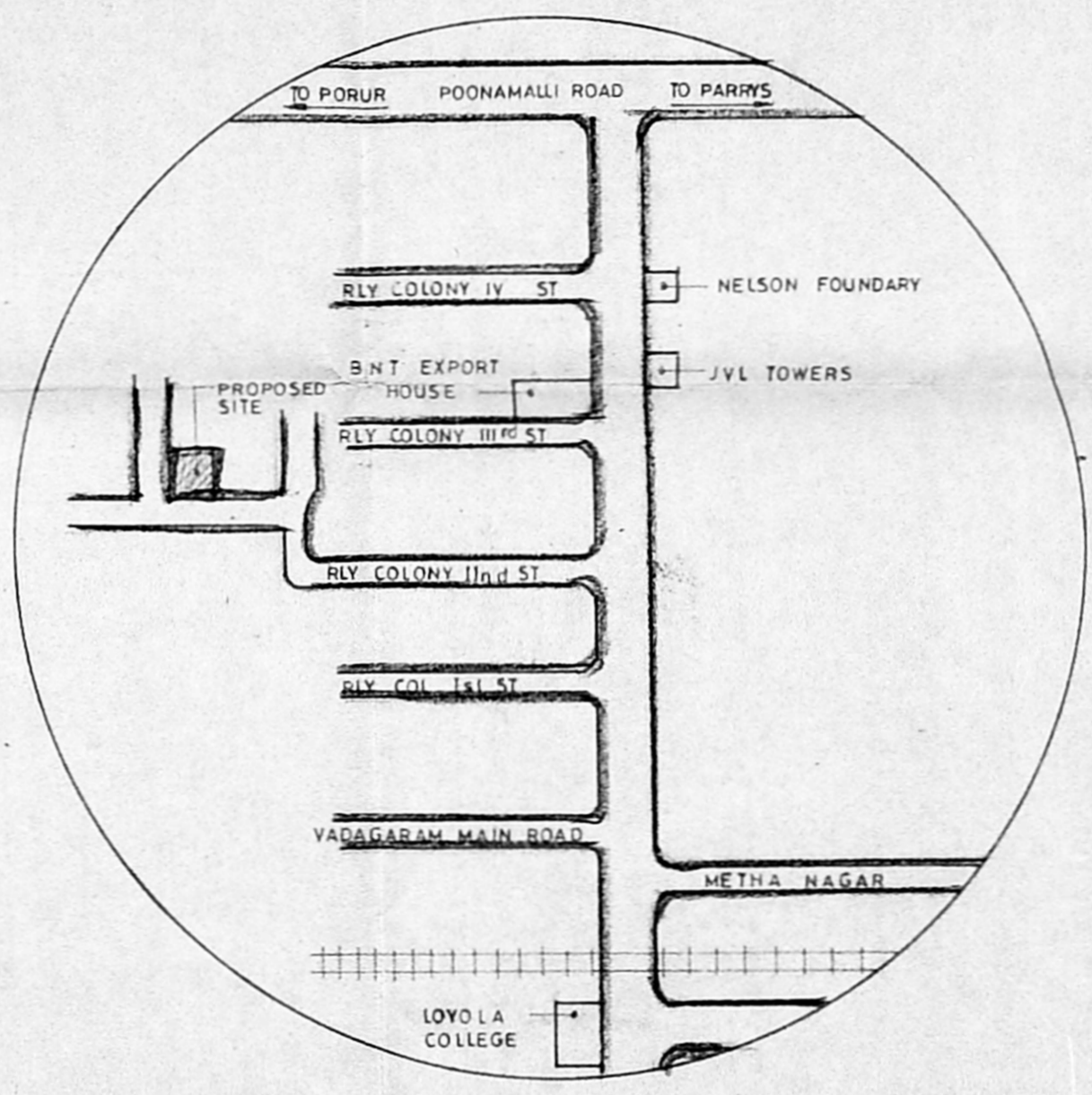

TOPO PLAN

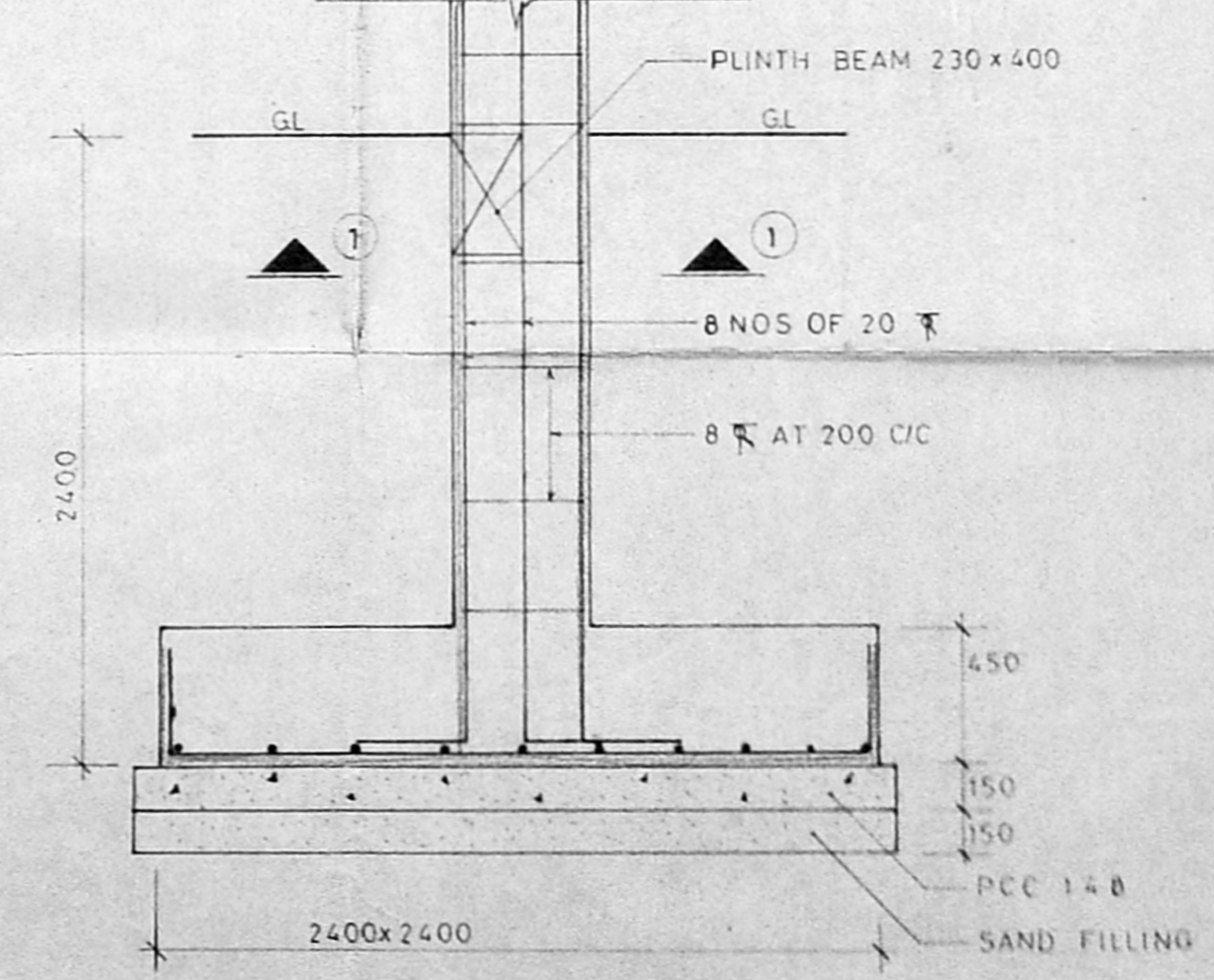

FOUNDATION DETAIL

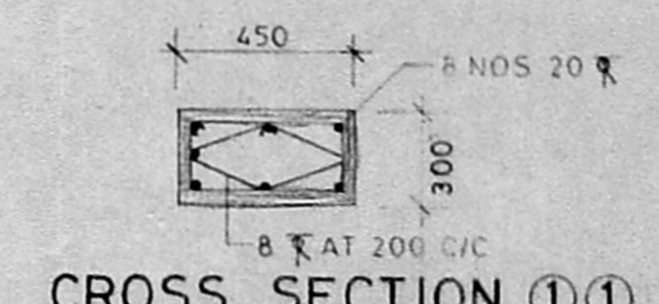

CROSS SECTION 1-1

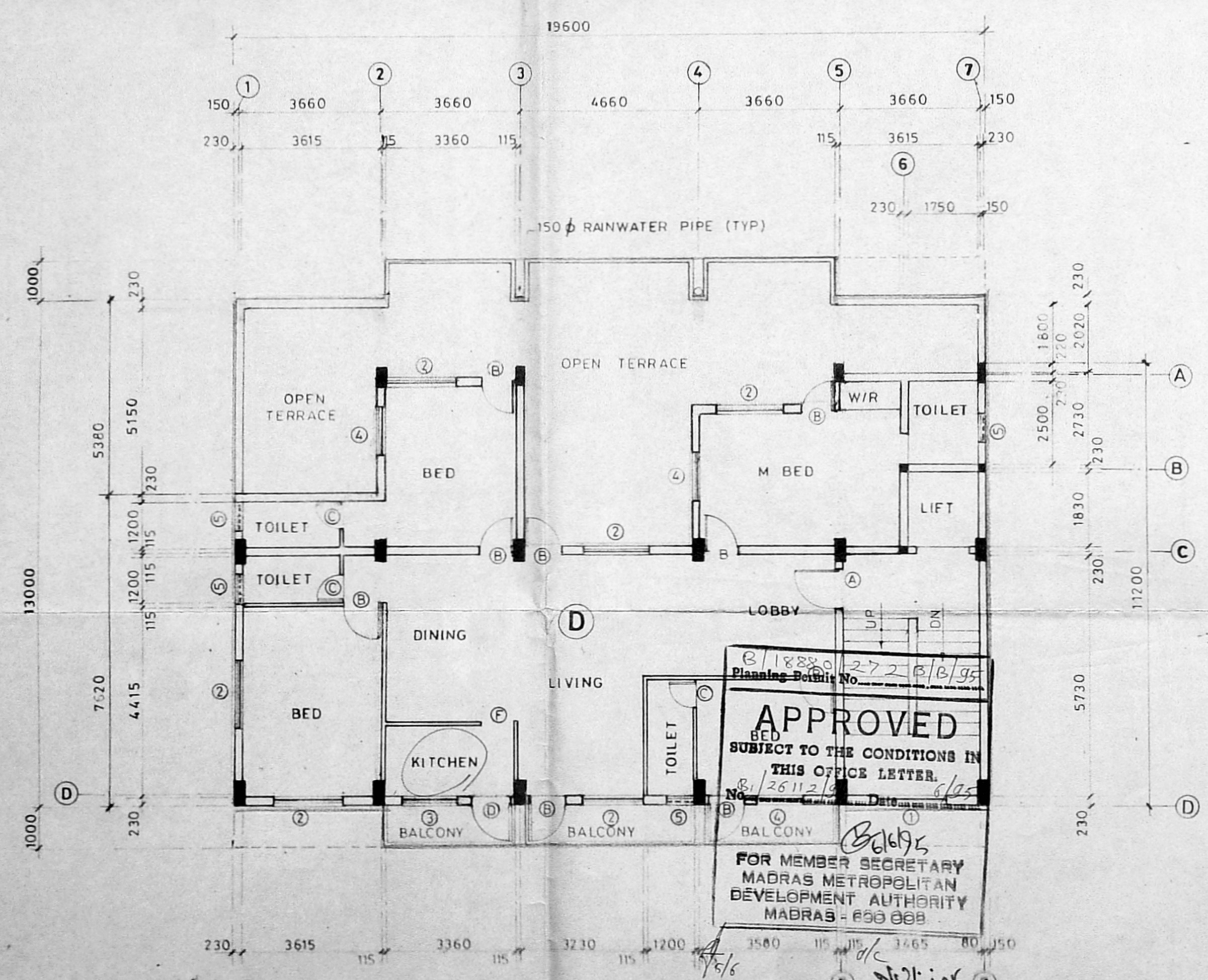

THIRD FLOOR PLAN

APPROVED  
 SUBJECT TO THE CONDITIONS IN THIS OFFICE LETTER.  
 FOR MEMBER SECRETARY  
 MADRAS METROPOLITAN  
 DEVELOPMENT AUTHORITY  
 MADRAS - 600 088